Electric Bass
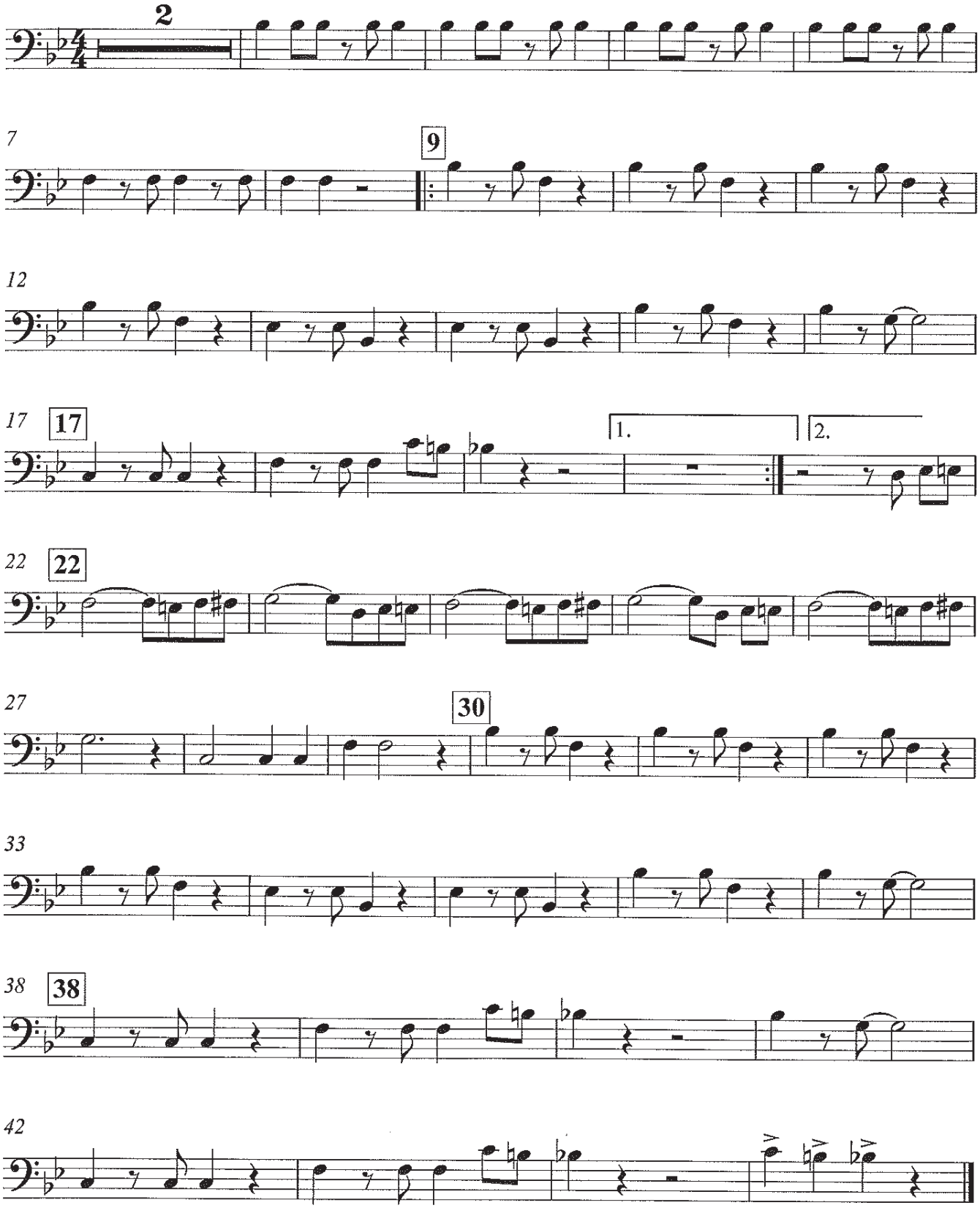
SOUL BOSSA NOVA